

COLLEGE OF MARIN

Notice of Construction Activity
April 24, 2023 – April 30, 2023

Please see below for construction activities happening on the site of the Learning Resources Center, **April 24 – April 30.**

1. Grading in Area E, F, B (see attached map for precise location)
2. Mass excavation and removal of dirt (more detail below)
3. The potential delivery of structural steel I-beams for shoring.

Noise you will expect to hear onsite:

1. Large equipment
2. Idling trucks
3. Back up alerts

The removal of dirt off of the site continues. That route is outlined in the attached document “COM LRC – Large Truck Route FINAL” and all safety precautions will be in place.

If you have any questions, please reach out to Klaus Christiansen directly.

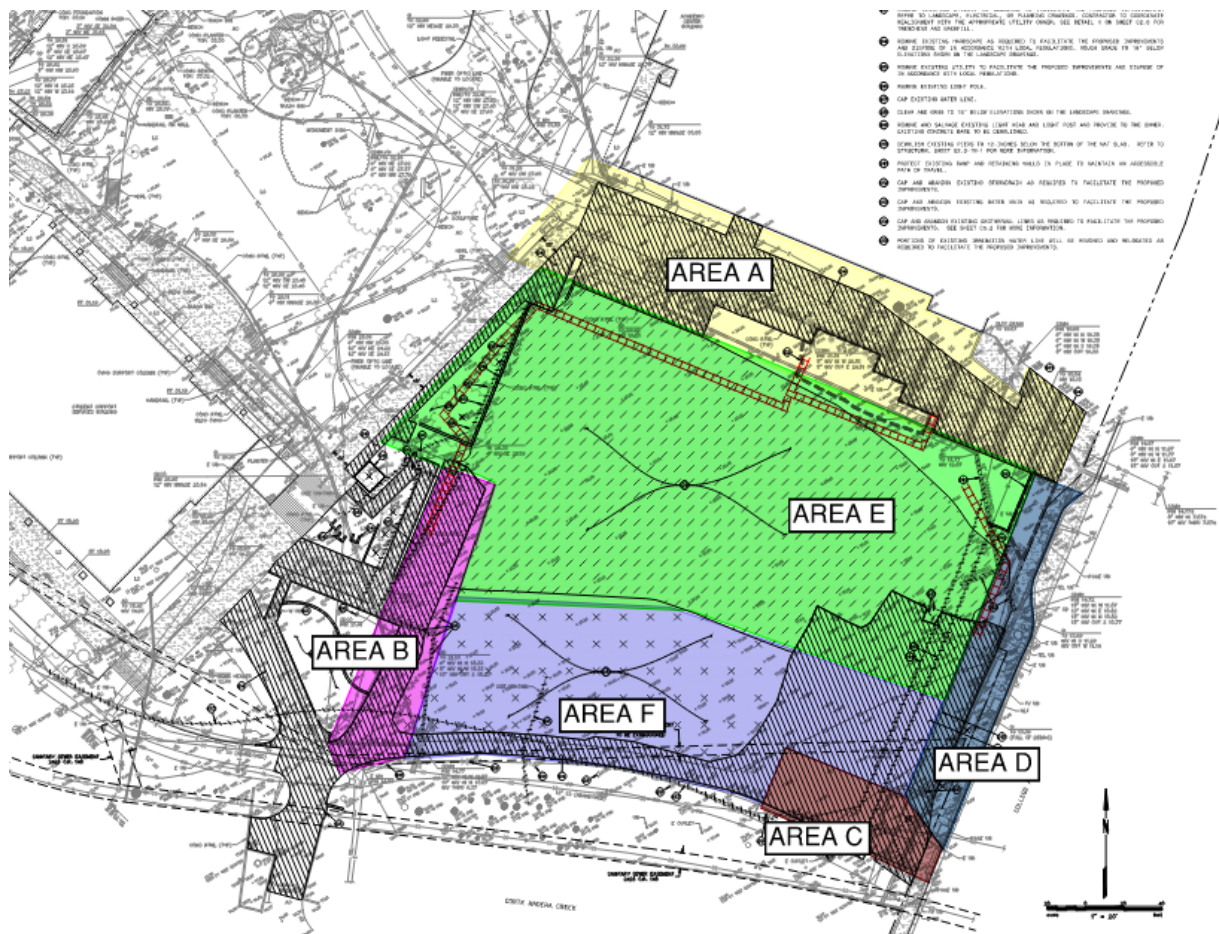

Trucking Route

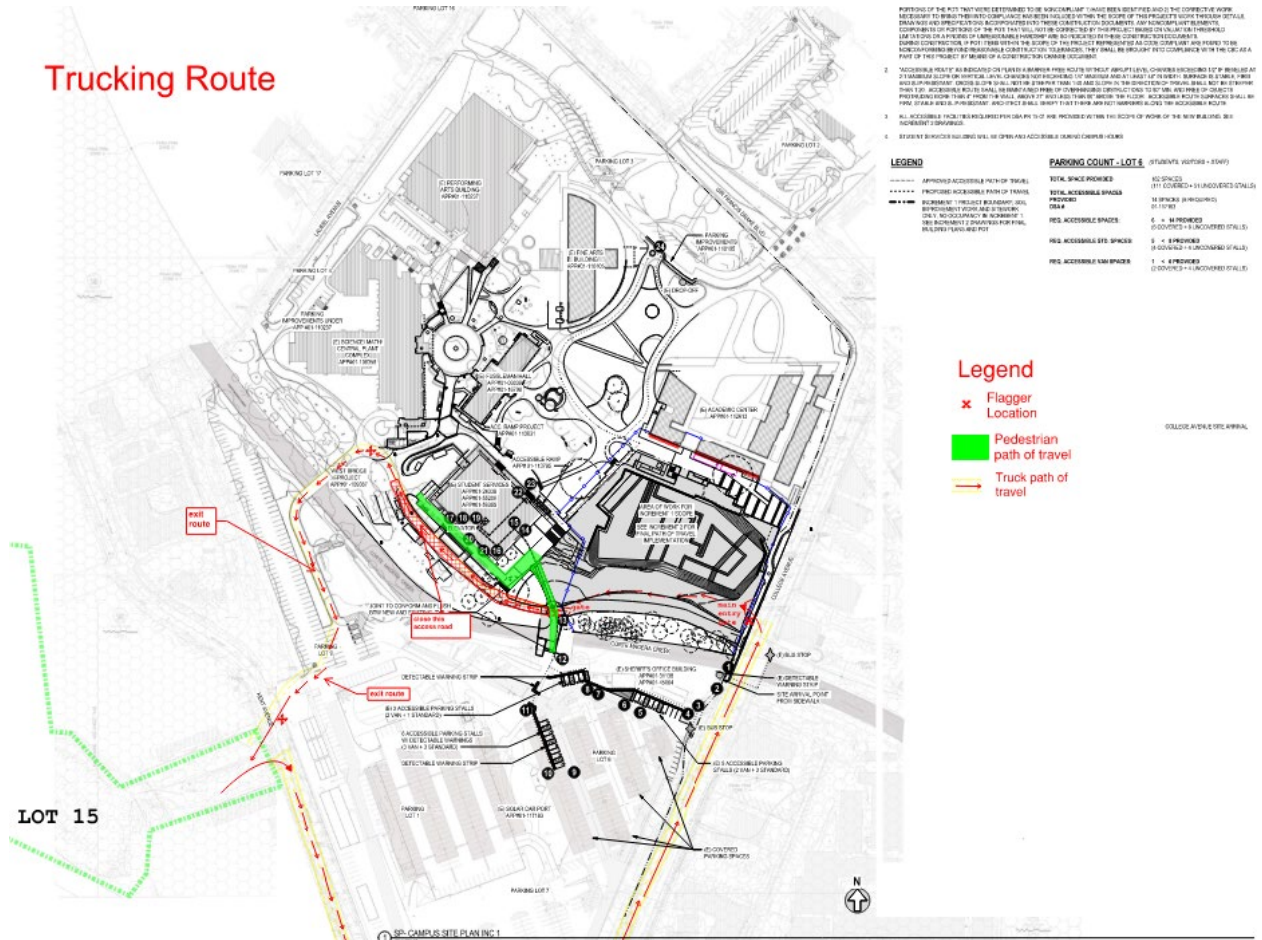

PORTION OF THE ACT THAT WERE ESTIMATED TO BE WORKABLE... THE CORRECTIVE WORK... THE CORRECTIVE WORK... THE CORRECTIVE WORK...

LEGEND

- - - - - APPROXIMATE ACCESSIBLE PATH OF TRAVEL	- - - - - PROPOSED ACCESSIBLE PATH OF TRAVEL	- - - - - IMPROVED TRUCKING ROUTE	◦ PROPOSED TRUCKING ROUTE
- - - - - PROPOSED TRUCKING ROUTE	- - - - - PROPOSED TRUCKING ROUTE	- - - - - PROPOSED TRUCKING ROUTE	- - - - - PROPOSED TRUCKING ROUTE

PARKING COUNT - LOT 6		STANDARD VEHICLE - 8' X 12'
REG. ACCESSIBLE SPACES	10	(1) COVERED + 9 UNCOVERED STALLS
REG. ACCESSIBLE SPACES	10	(1) COVERED + 9 UNCOVERED STALLS
REG. ACCESSIBLE SPACES	10	(1) COVERED + 9 UNCOVERED STALLS
REG. ACCESSIBLE SPACES	10	(1) COVERED + 9 UNCOVERED STALLS
REG. ACCESSIBLE SPACES	10	(1) COVERED + 9 UNCOVERED STALLS

Legend

✗ Flagger Location

Green box Pedestrian path of travel

Red arrow Truck path of travel

LOT 15